

LOT 1

LAND

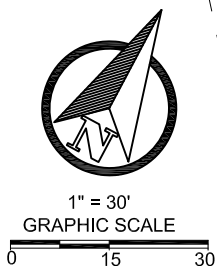

TMK 4-2-016-013

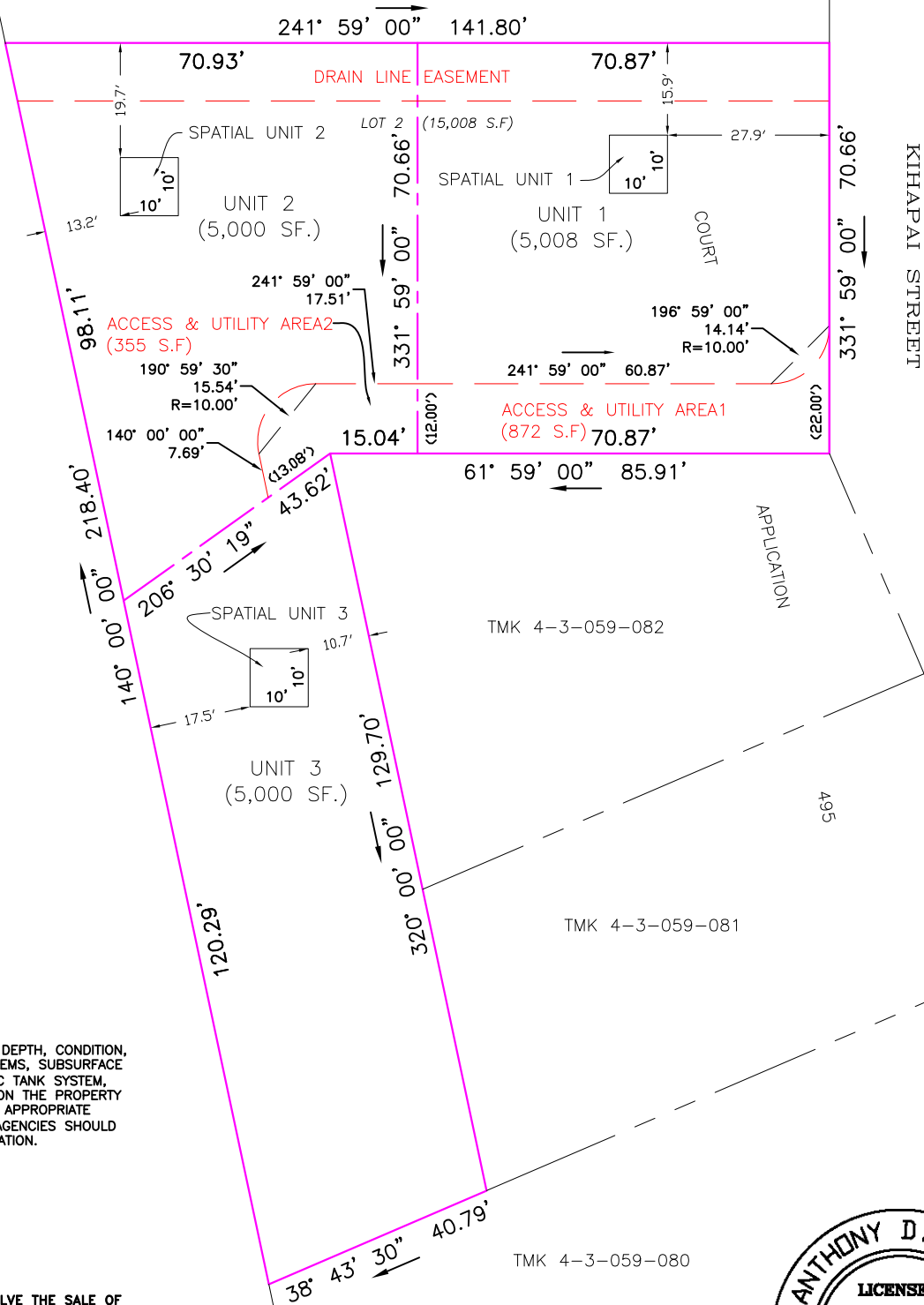

THE LOCATION, EXISTENCE, SIZE, DEPTH, CONDITION, CAPACITY OF ANY DRAINAGE SYSTEMS, SUBSURFACE WATER SYSTEM, CESSPOOL/SEPTIC TANK SYSTEM, SEWER LINE, AND UTILITY LINES ON THE PROPERTY IS NOT PART OF THE MAP. THE APPROPRIATE GOVERNMENTAL AND/OR UTILITY AGENCIES SHOULD BE CONTACTED FOR THIS INFORMATION.

THIS PROJECT DOES NOT INVOLVE THE SALE OF INDIVIDUAL SUBDIVIDED LOTS. THE DASHED LINES ON THE CONDOMINIUM MAP ARE FOR ILLUSTRATION PURPOSES ONLY. THEY REPRESENT EITHER A LIMITED COMMON ELEMENT OR COMMON ELEMENT.

CPR MAP / SITE PLAN

"KIHAPAI OHANA"  
BEING ALL OF LOT 2  
BEING A PORTION OF R.P 7983, L.C Aw. 4452  
APANA 12 TO H. KALAMA  
BEING ALSO A PORTION OF LOTS 773 & 774  
LAND COURT APPLICATION 495  
AND LOTS 40 TO 43 OF "KIHAPAI PARCELS"  
FILE PLAN 784

AT KAILUA, KOOLAUPOKO, OAHU, HAWAII



THIS MAP WAS PREPARED BY ME OR UNDER MY SUPERVISION.  
MY LICENSE EXPIRES: APRIL 30, 2026

ANTHONY D. CROOK  
LICENSED PROFESSIONAL LAND SURVEYOR  
CERTIFICATE No. 12094